

Welcome to the East Area Planning Committee

- This planning committee meeting is held in public but it is not a public meeting.
- There will be an opportunity for the public to address the committee on each application.
- If you wish to speak for or against a planning application, you need to have either requested it in advance, or hand in one of the available speaker forms, or speak to the clerk.
- Information on meeting protocol and conduct at the committee is set out in the Code of Practice.
- This is in the committee agenda just before the first planning application report.

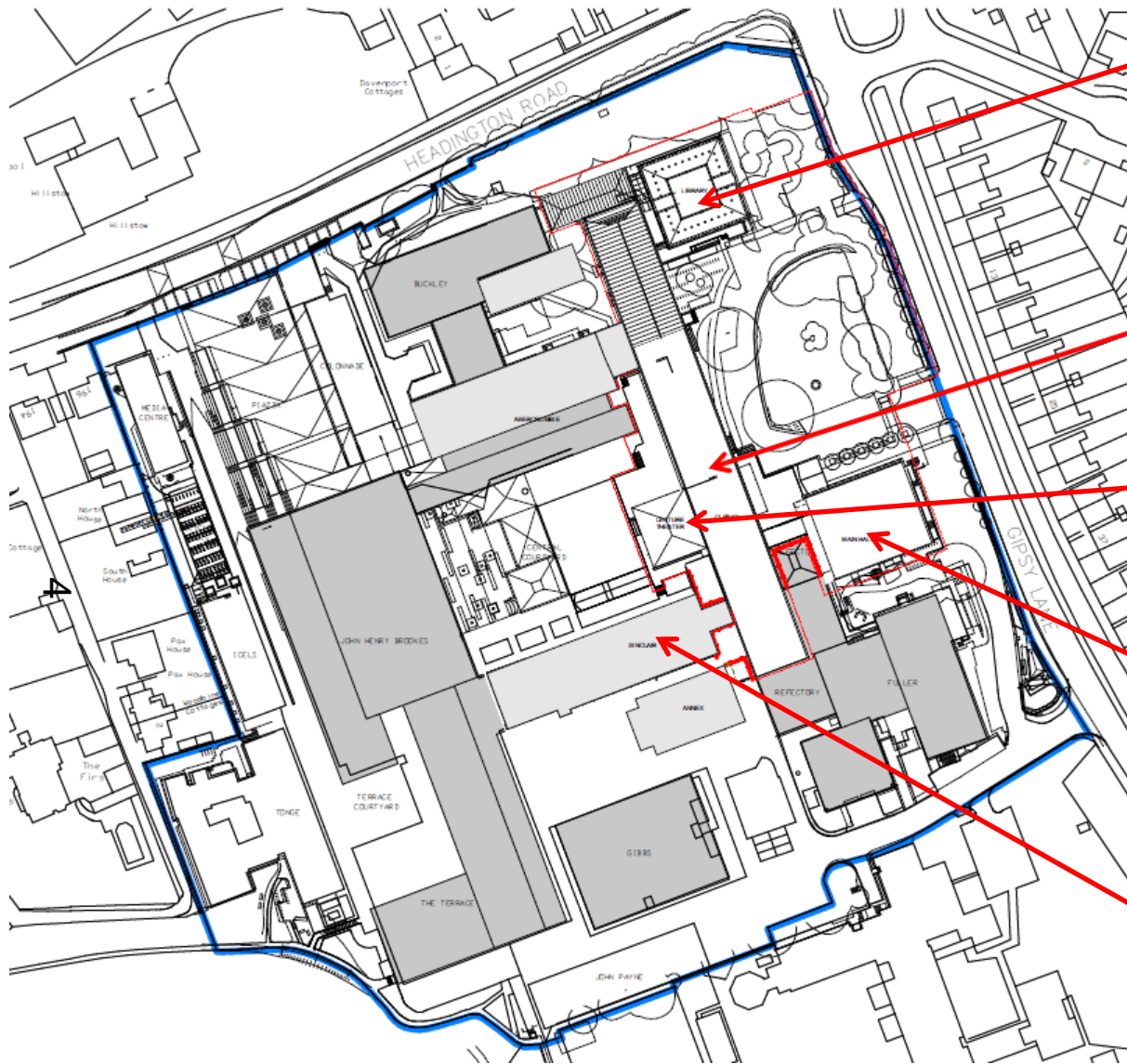

Library Buildings

Clerici

Lecture Theatre

Main Hall

Sinclair Building

www.oxford.gov.uk



Site Location Plan



Existing Aerial View

www.oxford.gov.uk



**OXFORD
CITY
COUNCIL**





Proposed Aerial View

www.oxford.gov.uk



**OXFORD
CITY
COUNCIL**





Main Hall façade existing, view from Gipsy Lane

www.oxford.gov.uk



**OXFORD
CITY
COUNCIL**





Main Hall façade proposal, view from Gypsy Lane

www.oxford.gov.uk



**OXFORD
CITY
COUNCIL**





6
Main Hall proposal





10



Sinclair Building façade existing

www.oxford.gov.uk





Sinclair Building façade proposed

www.oxford.gov.uk



11





Clerici Building façade existing



www.oxford.gov.uk





www.oxford.gov.uk



Clerici Building façade proposed view from Gipsy Lane

13



Clerici Building façade proposed view from Courtyard





14



The Gateway Entrance

www.oxford.gov.uk





Former Library Building façade existing

Library Extension façade existing





Former Library Building facade proposal, view from Gypsy Lane

www.oxford.gov.uk



Former Library Extension facade proposal, view from Headington Road



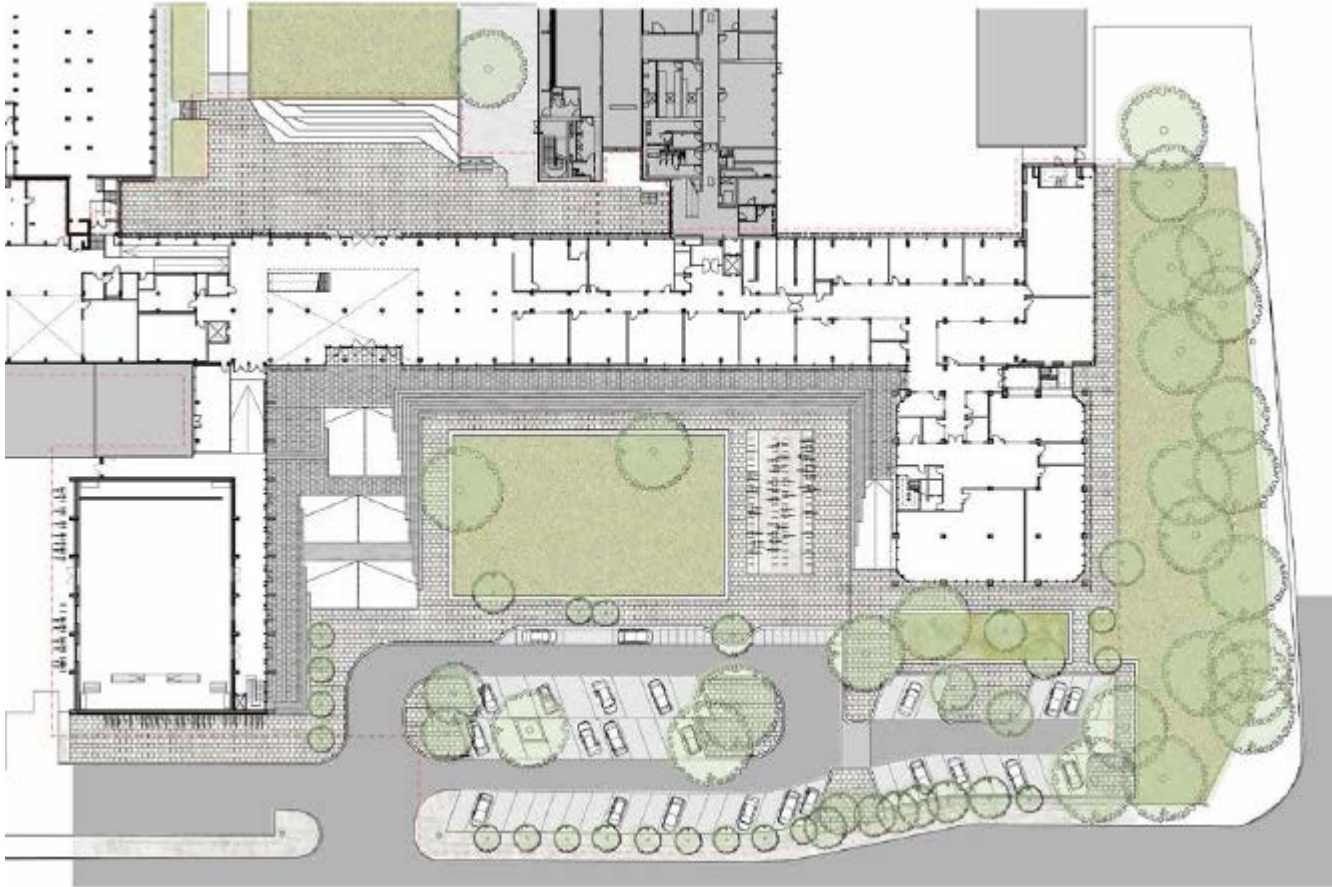

Proposed Landscaping Plan



This page is intentionally left blank